

WINTER WOW REGISTRATION FORM  
February 7-9, 2025

Please print neatly all of the following information.

Name: \_\_\_\_\_

Address: \_\_\_\_\_  
\_\_\_\_\_

Phone: \_\_\_\_\_  
                last                                  first

Age that you will be at Pinebrook: \_\_\_\_\_

Sex: \_\_\_\_\_ Grade: \_\_\_\_\_

Email: \_\_\_\_\_

Church: \_\_\_\_\_

Leader: \_\_\_\_\_

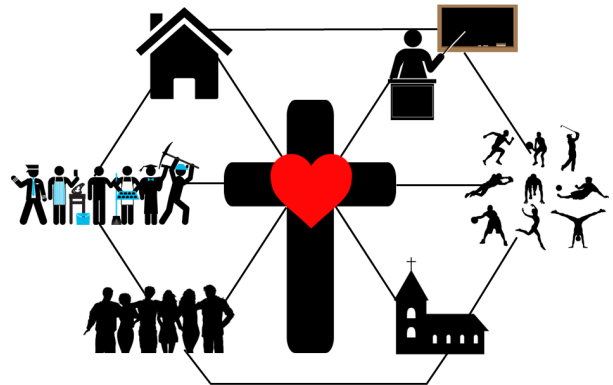

BUILDING A NETWORK IN **CHRIST**

Please check one below and enter the grade if applicable:

- \_\_\_\_\_ 6 thru 8 Grades                  Grade \_\_\_\_\_  
\_\_\_\_\_ 9 thru 12 Grades              Grade \_\_\_\_\_  
\_\_\_\_\_ College/Career  
\_\_\_\_\_ Adult Youth Leaders              Other Adults

<b>FOR REGISTRAR USE ONLY:</b> Clearance Form _____ Medical Form: _____	
Room: _____	Elective Color: _____ Amount Paid: _____

**PLEASE MAKE COPIES OF THIS FORM FOR EACH PERSON (ADULTS AND YOUTH)**

Send Registrations to: Nancy Thompson, 2969 Highpoint Road, Cochranville, PA 19330 (610-593-2440)  
njane1258@yahoo.com

Complete the registration form above along with the Emergency Information form (pages 1&2).

**September 27** is the date to have **ALL registration forms, medical forms, and deposits (\$85 per person)** sent in. This will **guarantee you a room** at Pinebrook and give you a **reduced rate of \$170**.  
**Registration information and deposit received after that time will only be accepted based on camp availability and at a cost of \$180 with a \$90 deposit.**

**Deposits of \$85 or \$90 per person are non-refundable**  
**Final payment is due by January 17, 2025**

*Please make check payable to Chester County Christian Endeavor.*

**What Do I Need to Bring?** Bible - Sleeping Bag and/or Blanket - Toiletries - Warm Casual & Sport Clothing - Swim Suit (Must be one-piece or two-piece worn with a colored t-shirt: Camp Rules) - Optional money for offering, bookstore, snack machines.

**What is Included in the Weekend?** Lodging (includes sheets, blanket, pillow, towel and washcloth) - Meals - Bible Studies - Worship Service - Recreation: indoor gym (volleyball & basketball), indoor pool, snow tubing on site (weather permitting), various other indoor and outdoor activities

**Note:** An offering will be taken at Sunday morning service.

Go to **www.ceworks.faith** to download all of your Pinebrook forms.